Lecture de l'heure

1.Complète les horloges avec les aiguilles ou les bandeaux avec l'heure en chiffre :

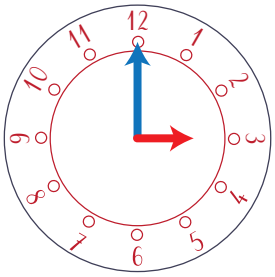

... h ...

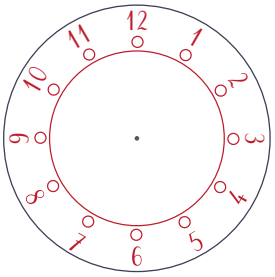

5 h 00

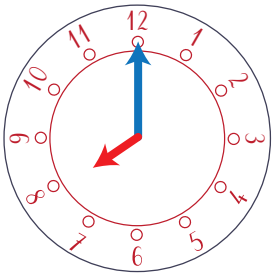

... h ...

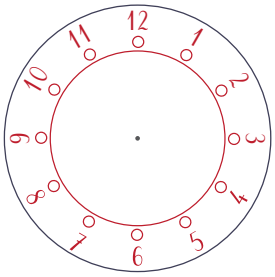

9 h 00

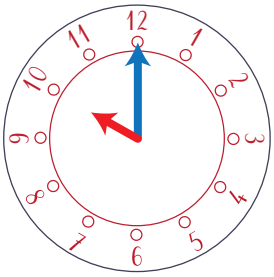

... h ...

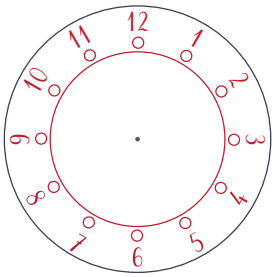

12 h 00

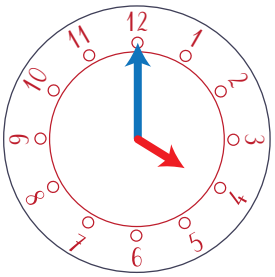

... h ...

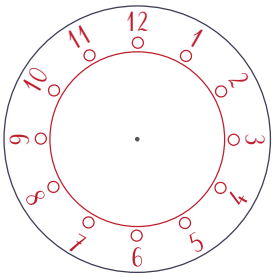

6 h 00

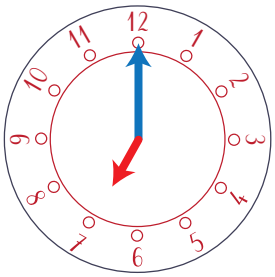

... h ...

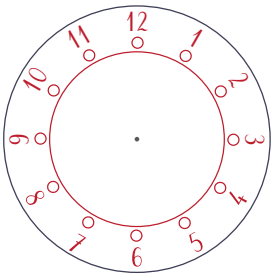

11 h 00

2.Complète les horloges avec les aiguilles ou les bandeaux avec l'heure en chiffre pour le matin et pour l'après midi :

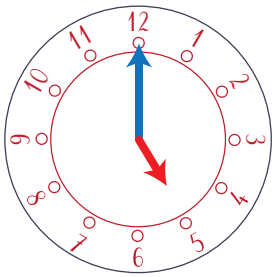

... h ...

... h ...

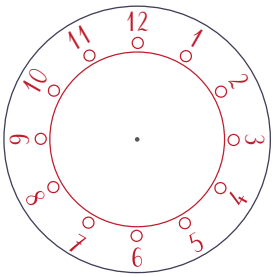

8 h 00

... h ...

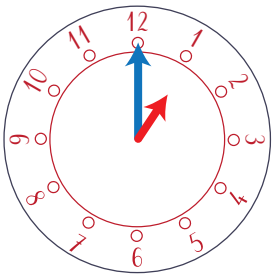

... h ...

... h ...

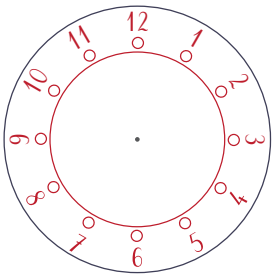

4 h 00

... h ...

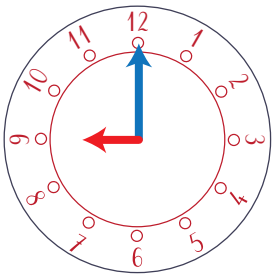

... h ...

... h ...

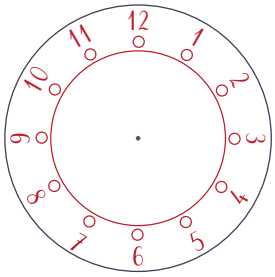

3 h 00

... h ...

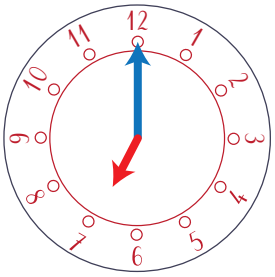

... h ...

... h ...

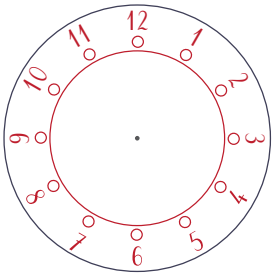

2 h 00

... h ...

... h ...

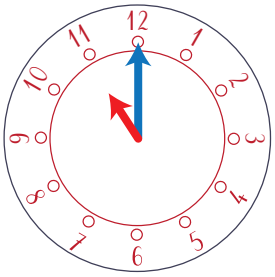

... h ...

... h ...

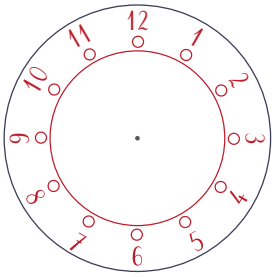

12 h 00

... h ...

... h ...

Lecture de l'heure

1.Complète les horloges avec les aiguilles ou les bandeaux avec l'heure en chiffre :

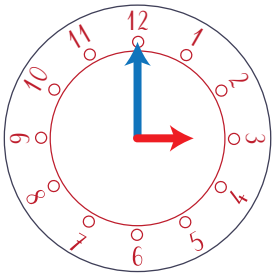

3 h 00

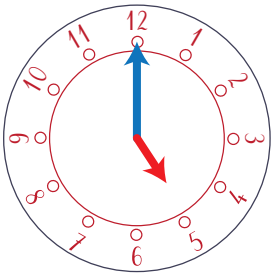

5 h 00

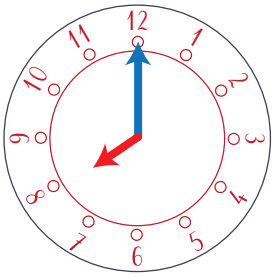

8 h 00

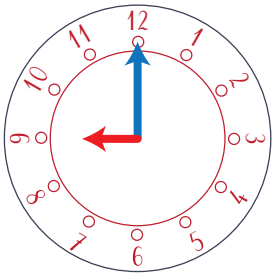

9 h 00

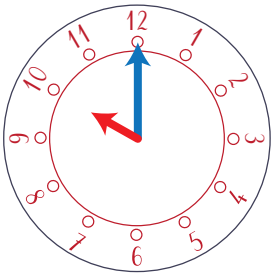

10 h 00

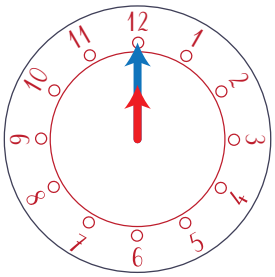

12 h 00

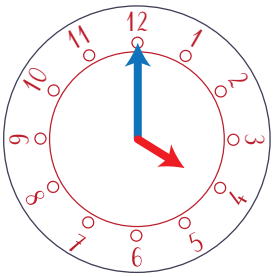

4 h 00

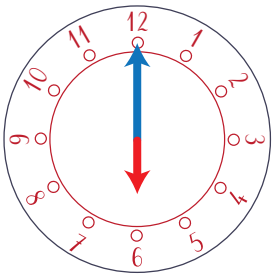

6 h 00

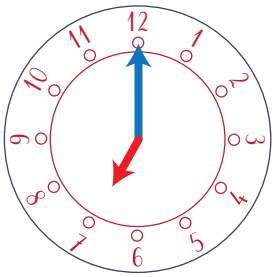

7 h 00

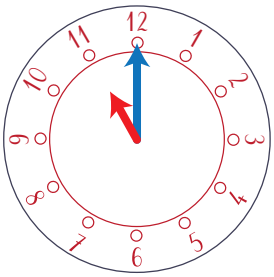

11 h 00

2.Complète les horloges avec les aiguilles ou les bandeaux avec l'heure en chiffre pour le matin et pour l'après midi :

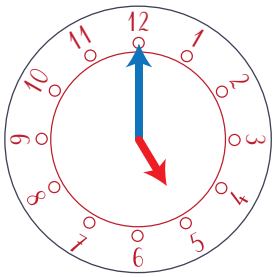

5 h 00

17 h 00

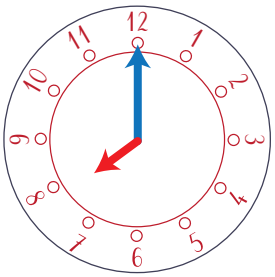

8 h 00

20 h 00

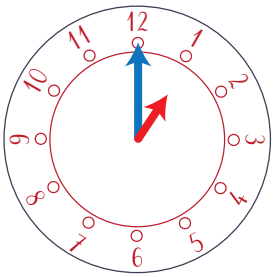

1 h 00

13 h 00

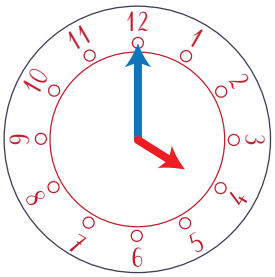

4 h 00

16 h 00

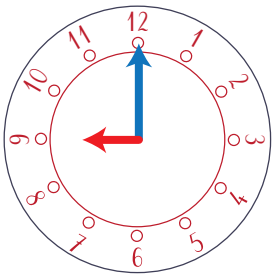

9 h 00

21 h 00

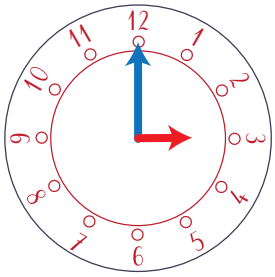

3 h 00

15 h 00

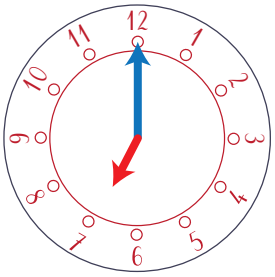

7 h 00

19 h 00

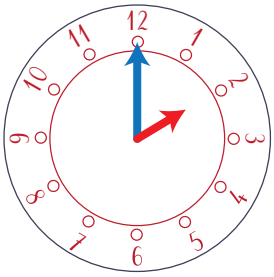

2 h 00

14 h 00

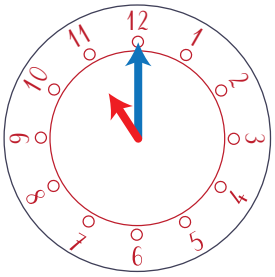

11 h 00

23 h 00

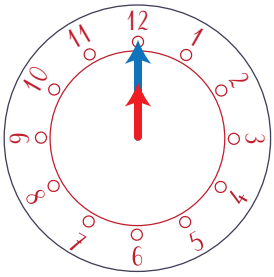

12 h 00

00 h 00